

Coastal/Marine SDI Capacity Building Webinar Marine SDI supporting MyGDI

29 March 2017

+60 3 3169 4400

nhc@hydro.gov.my

National Hydrographic Centre

NatHydroCentre

Approximately 70% of the earth is covered by water

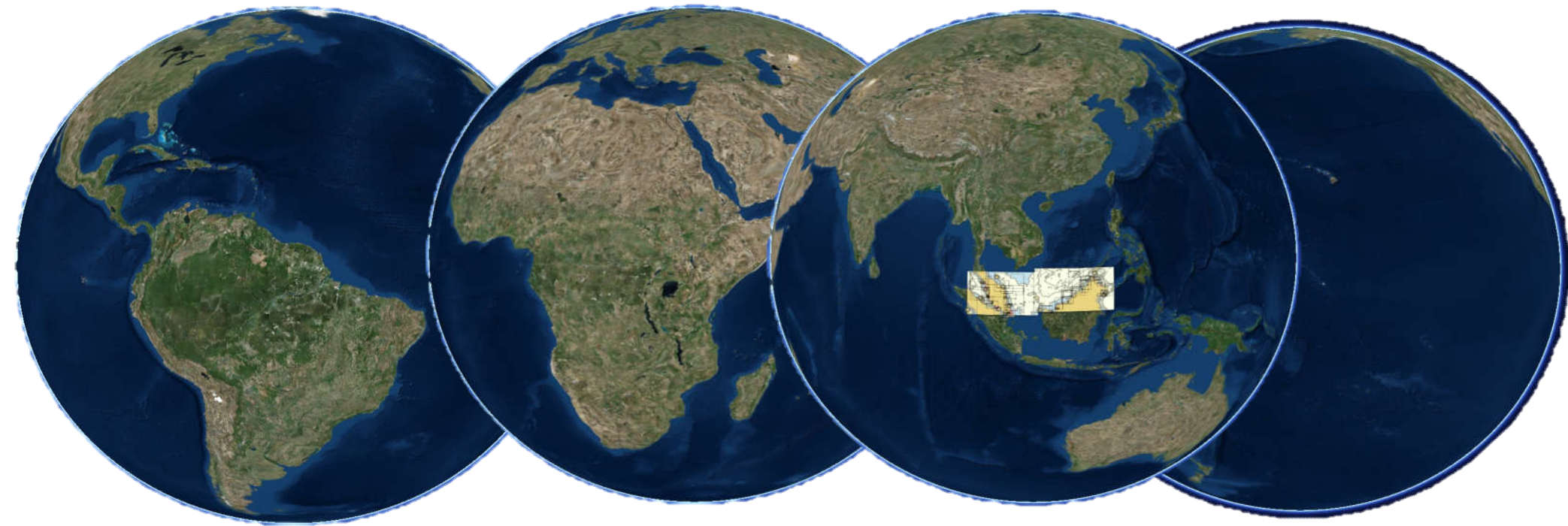

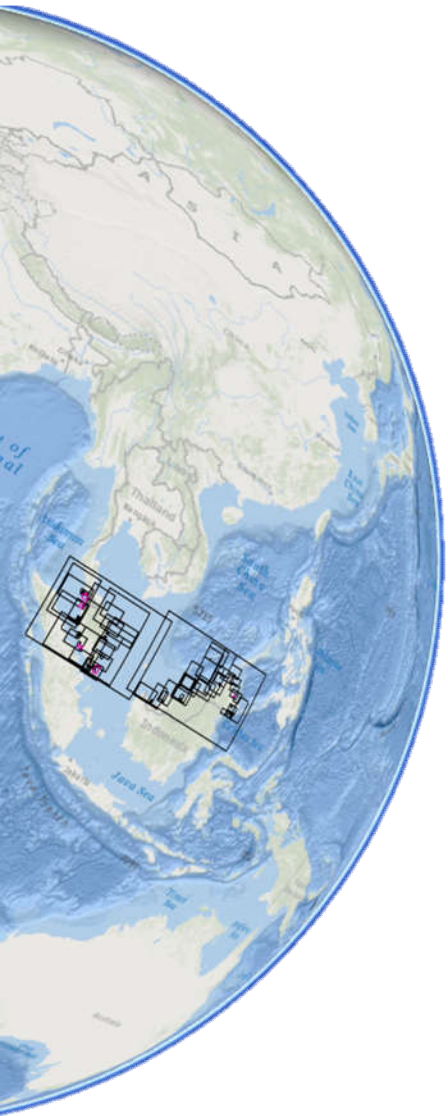

What Malaysia is the maritime nations?

'The Making Of Malaysia As A Maritime Nation' is appropriate and relevant as it highlights Malaysia's aspiration to be a maritime nation in the true sense.....

Because of our history and the close proximity of many Malaysians to the sea we are inclined to regard Malaysia as a maritime nation. We are situated on the trade routes between India and China, between Europe and the East and naturally served as a port of call between monsoons for supplies and crew for all ships plying this route.

Tun Dr. Mahathir, 1997 (Malaysia's First International Maritime Conference)

Shipping Density Analysis

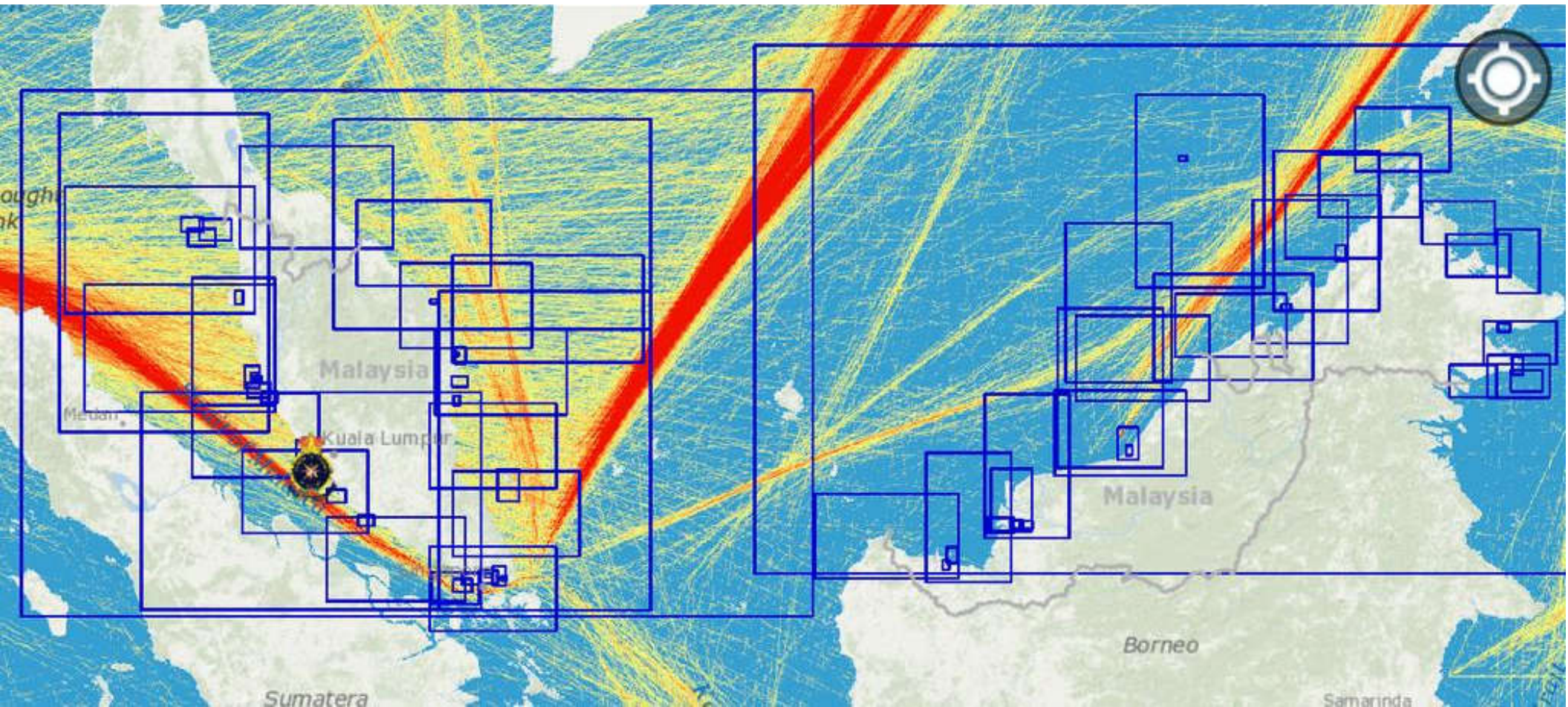

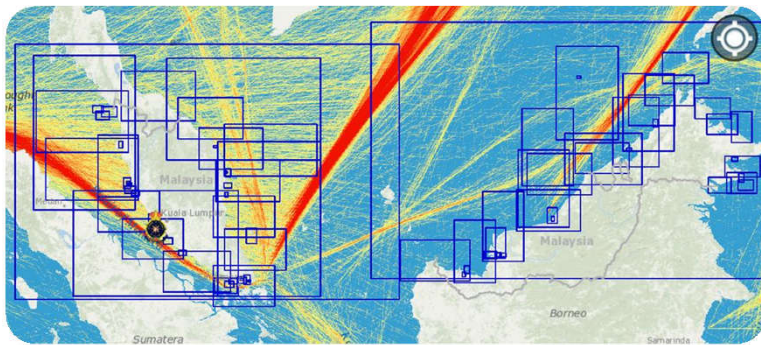
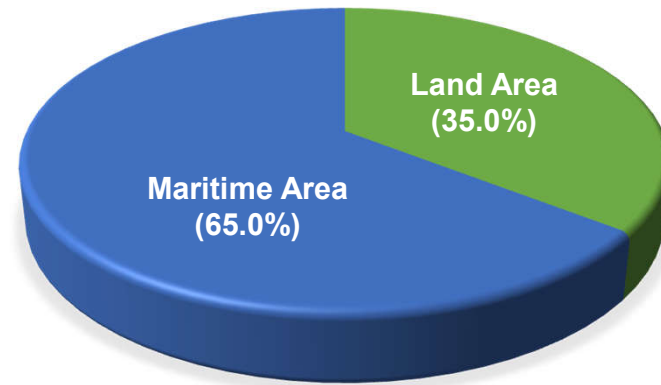

Internal Waters	94, 132 km square
Territorial Waters	65, 035 km square
EEZ	379, 820 km square
Continental Shelf	439, 373 km square

Total	598, 540 km square
--------------	---------------------------

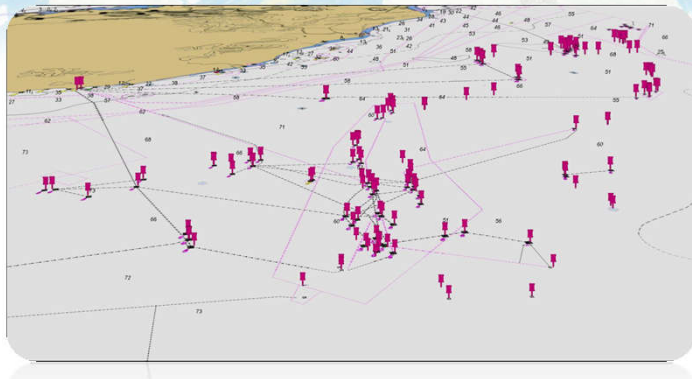

**Malaysia as
a Maritime
Country**

Marine SDI

Marine Governance

PRIME MINISTER DEPT

- National Security Council
- Economic Planning Unit
- Maritime Enforcement Agency

MINISTRY OF NATURAL RESOURCES AND ENVIRONMENT

- National Mapping Agency
- MaCGDI
- Dept of Environment
- Dept Marine Park
- Dept Irrigation & Drainage
- Dept Mineral and Geoscience
- NAHRIM
- Dept DG of Land and Mines

MINISTRY OF SCIENCE, TECHNOLOGY AND INNOVATION

- National Oceanography Directorate
- Meteorological Dept
- Remote Sensing Agency

MINISTRY OF DEFENCE

- Royal Malaysian Navy
- National Hydrographic Centre

MINISTRY OF DOMESTIC TRADE, CO-OPERATIVES AND CONSUMERISM

- EEZ Act

MINISTRY OF AGRICULTURE AND AGRO-BASED INDUSTRY

- Dept of Fisheries
- Fisheries Development Authority

MINISTRY OF FOREIGN AFFAIRS

- Multilateral Economic and Environment Division

MINISTRY OF TOURISM AND CULTURAL

- Department of Natural Heritage

MINISTRY OF TRANSPORT

- Marine Dept
- Port Authority
- Maritime Institute of Malaysia (MIMA)

MINISTRY OF HOUSING AND LOCAL GOVERNMENT

- Department of Town And Country Planning Peninsular Malaysia

MINISTRY OF ENERGY, GREEN TECHNOLOGY AND WATER

- Ocean Renewable Energy

Situational Analysis

Marine Data Management-Knowledge Management

Marine is Complex

Different jurisdictions under various agencies/ministries

- Heterogeneous
- Distributed
- Autonomous

Need mechanism for sharing

Seamless Solution

Marine SDI

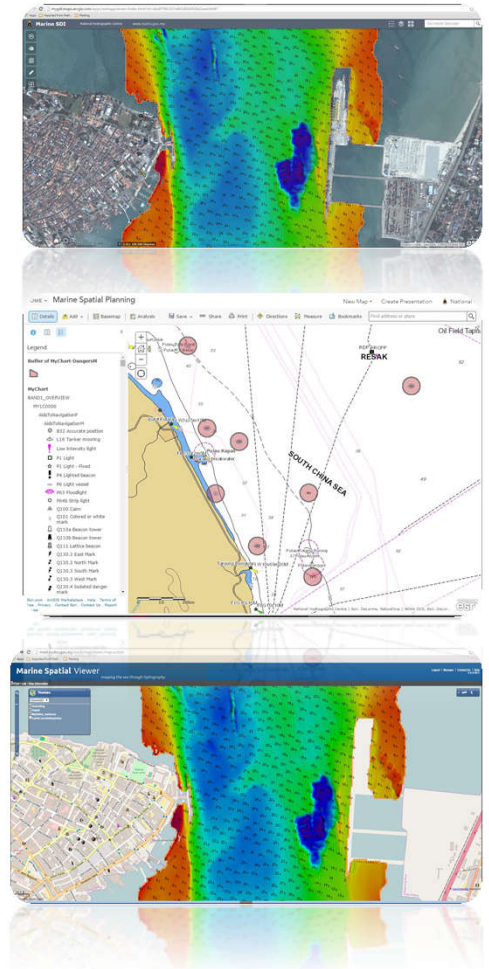
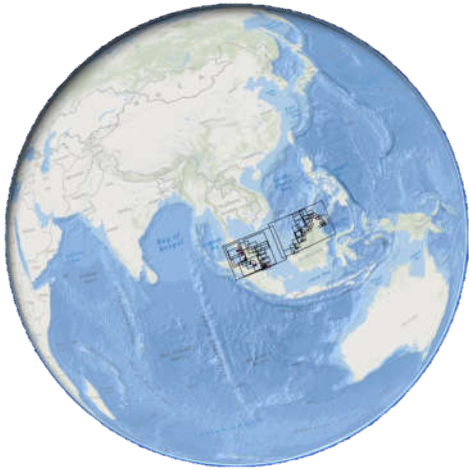

Malaysia Geospatial Data Infrastructure (MyGDI)

- MyGDI as a National Spatial Data Infrastructure (NSDI)
- Malaysian Center for Geospatial Data Infrastructure(MaCGDI) is a center under Ministry of Natural Resources and Environment (NRE)
- MaCGDI was formed in 2002 to promote the development and implementation of MyGDI
- MaCGDI plays crucial roles to spearhead the geospatial industry in Malaysia.

Key MSDI Components

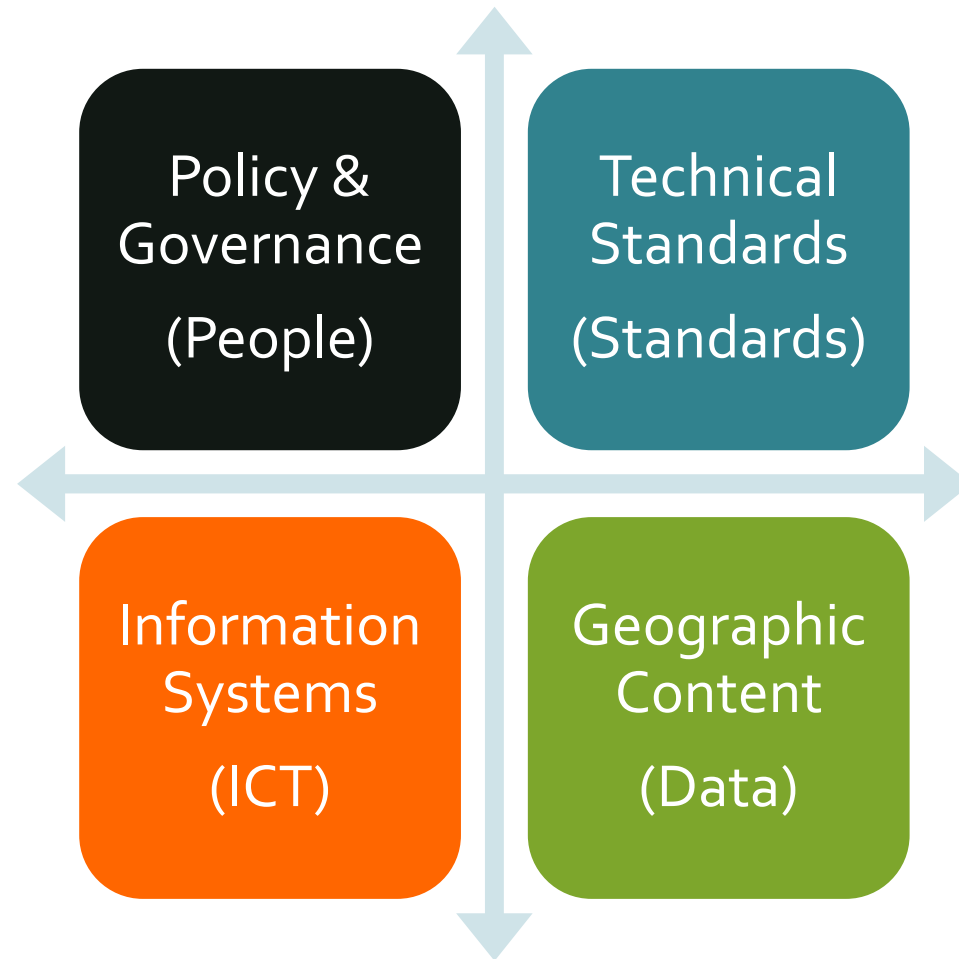
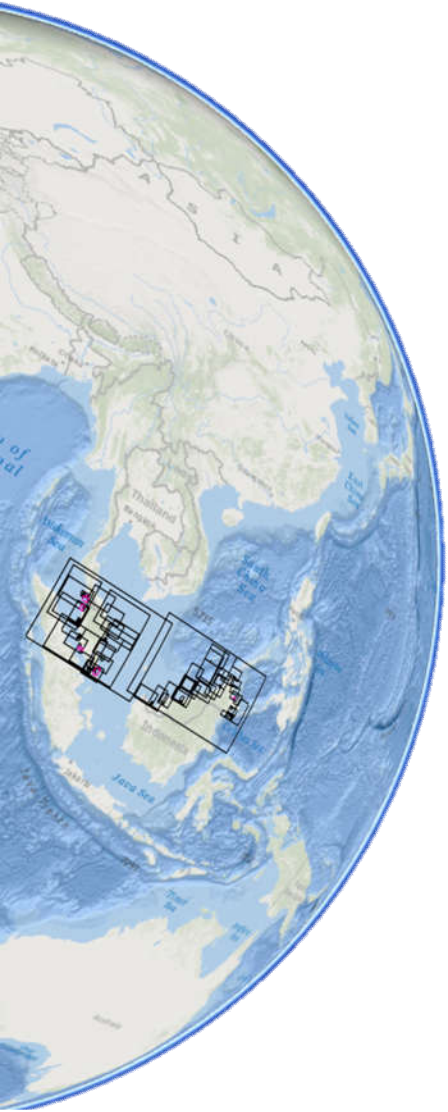

Policy & Governance (People)

MyGDI GOVERNANCE

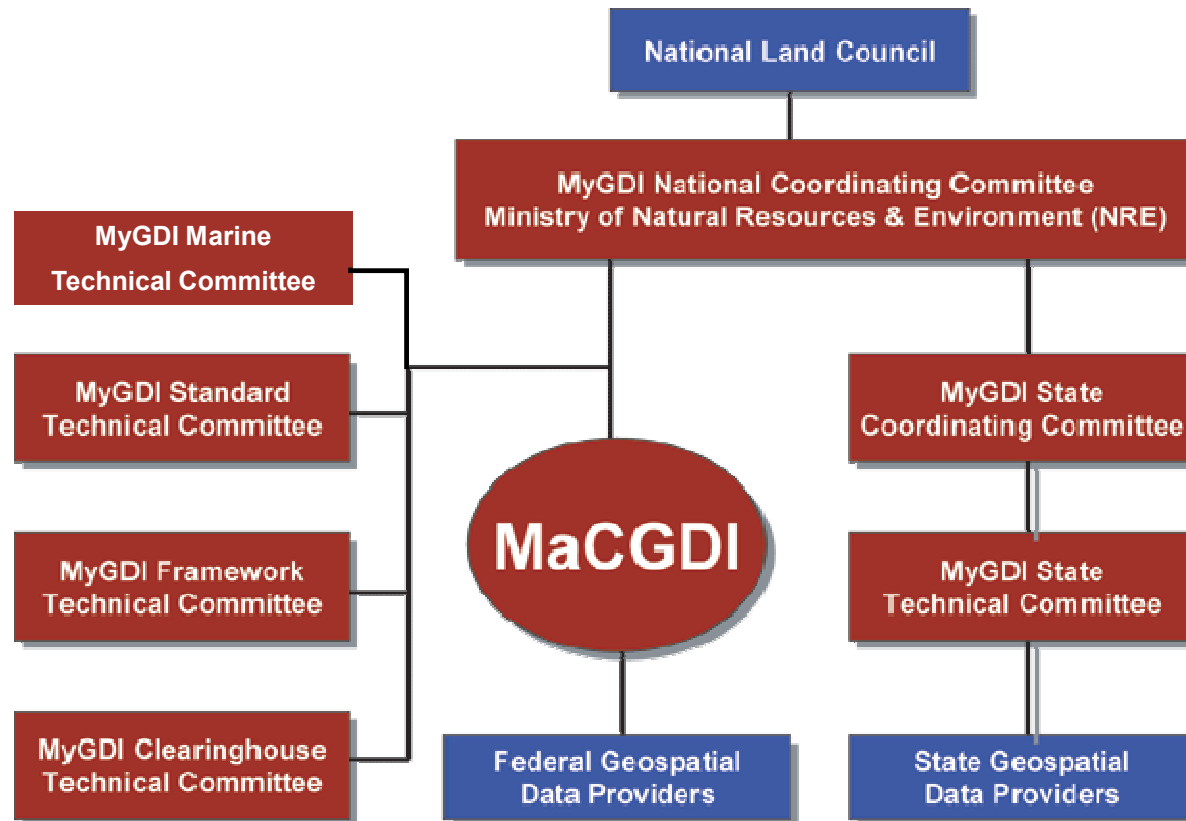

Policy & Governance (People)

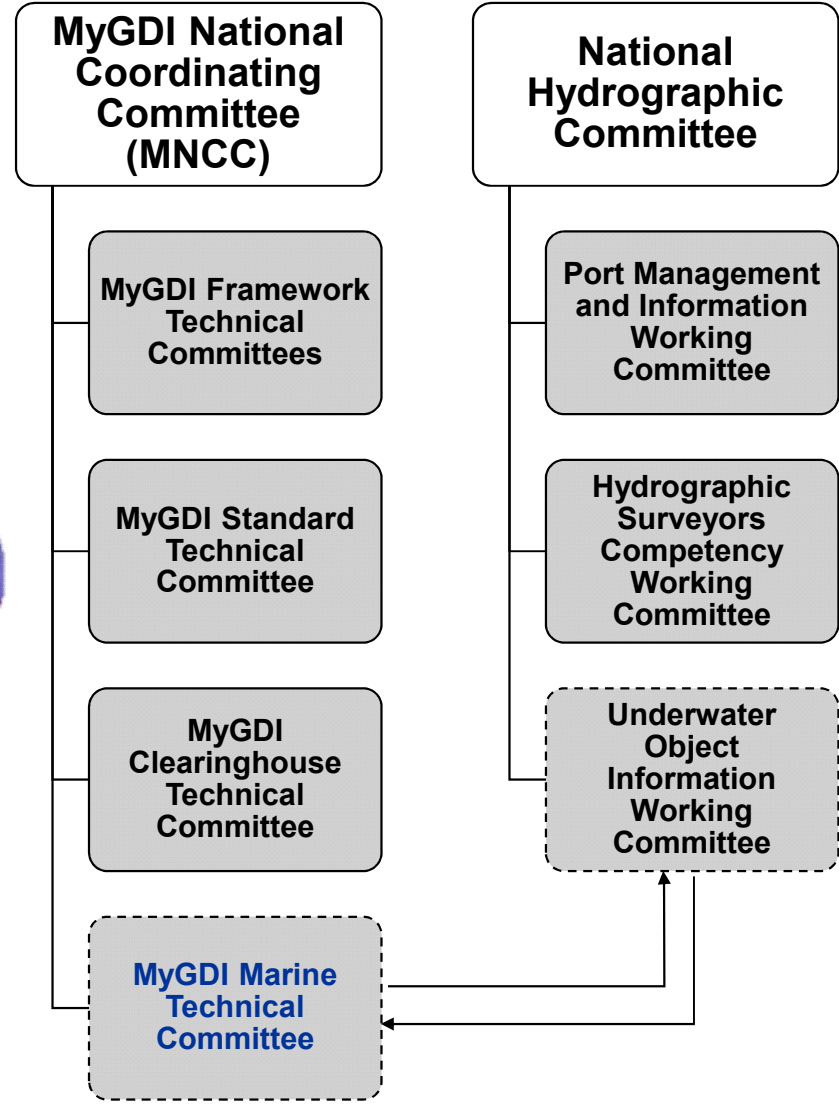

MyGDI Marine Technical Committee

- a. Lead Agency : National Hydrographic Centre
- b. Secretariat : Malaysian Centre for Geospatial Data Infrastructure (MaCGDI)
- c. Permanent Members (Data Provider/ Ownership)
 - (1) Department of Survey and Mapping Malaysia (JUPEM)
 - (2) Minerals and Geoscience Department Malaysia (JMG)
 - (3) Malaysian Meteorological Department (MMD)
 - (4) Marine Department Malaysia (JLM)
 - (5) Department of Irrigation and Drainage (DID)
 - (6) Department of Environment (DOE)
 - (7) Department of Fisheries Malaysia (DoF)
 - (8) Department of Marine Park Malaysia (DMPM)
 - (9) Department of National Heritage (DNH)
 - (10) Strategic Technology and S & T Application Division (formerly NOD), MOSTI.
 - (11) Ministry of Energy, Green Technology and Water (KeTTHA)
 - (12) National Water Services Commission (SPAN)
 - (13) Malaysian Communications and Multimedia Commission (MCMC)
 - (14) Malaysia Petroleum Management (MPM)
- d. Supporting Agencies
 - (15) Tenaga Nasional Berhad (TNB)
 - (16) Telekom Malaysia Berhad (TM)

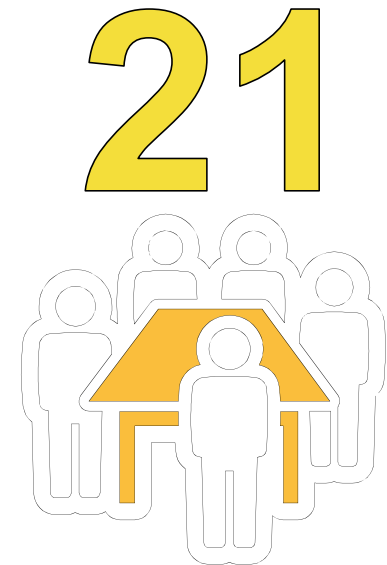

**Policy & Governance
(People)**

**MyGDI Marine Technical Committee
6th Oct 2016**

Technical Standards (Standards)

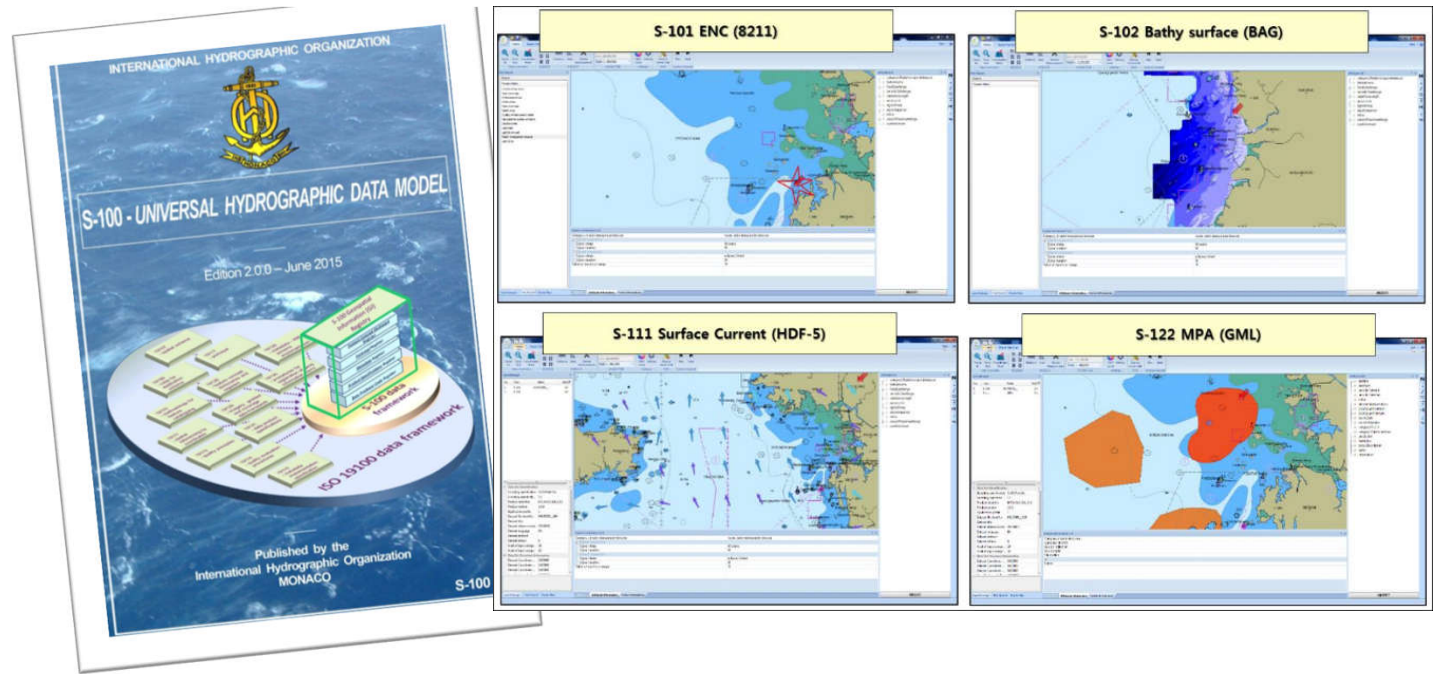

S-57 / S-100 and others product specification

**Data dissemination through OGC Web Service
.....WMS/WMTS/WFS/WCS etc....**

Geographic Content (Data)

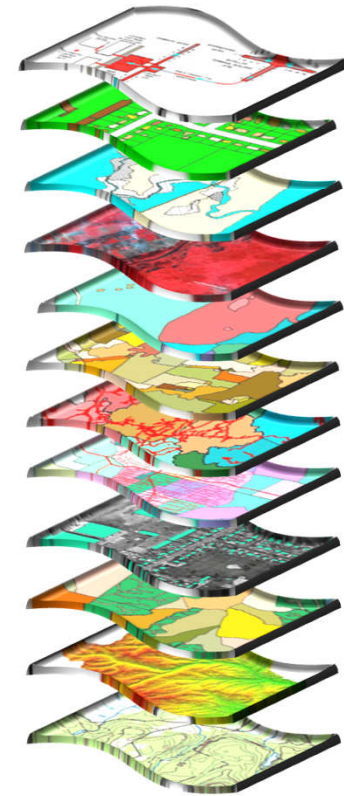

Framework Data Categories

CATEGORIES	LEAD AGENCIES
Aeronautical	DCA
Built Environment	JUEM
Demarcation	JUEM
Geology	JMG
Hydrography	NHC
Hypsography	JUEM
Soil	DOA
Transportation	JKR
Utility	JUEM
Vegetation	DOA
Special Use	JUEM
General	JUEM

Geographic Content (Data)

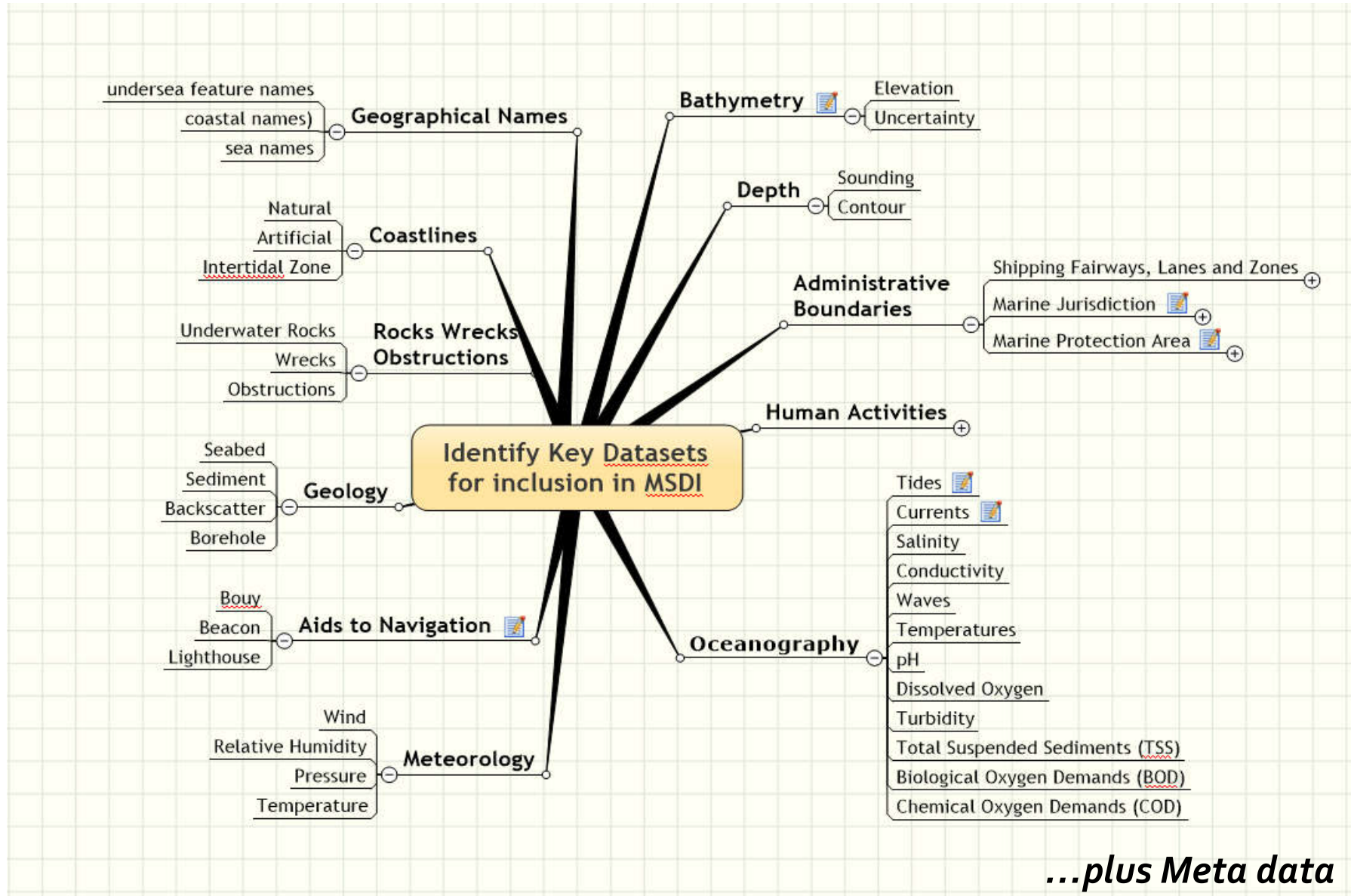

...plus Meta data

Hydrographic data and its role in MSDI

- Raster charts as basemap

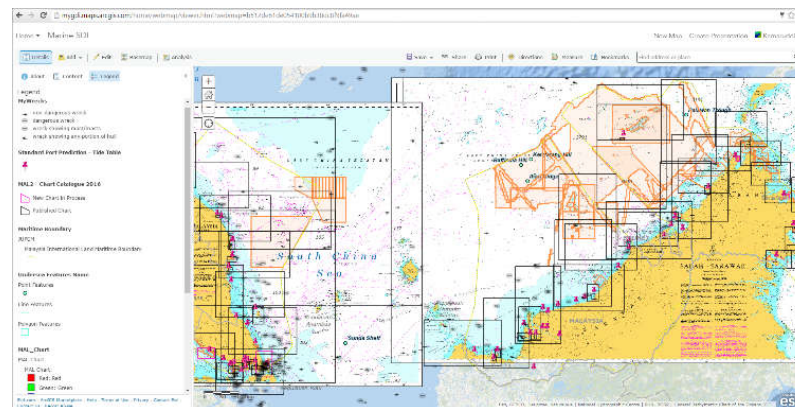

- ENC - S57 data as operational /additional layer

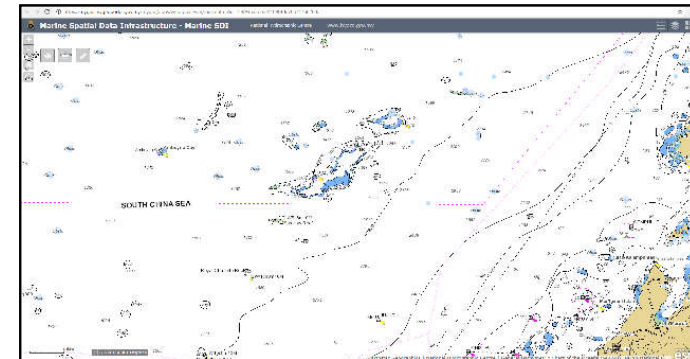
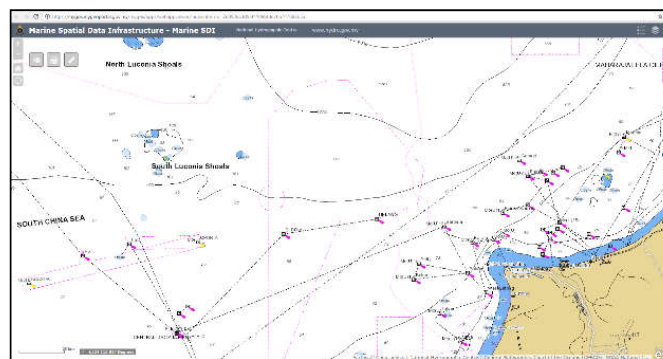

Hydrographic data sets and data infrastructure

Hydrographic Data Management Workflow

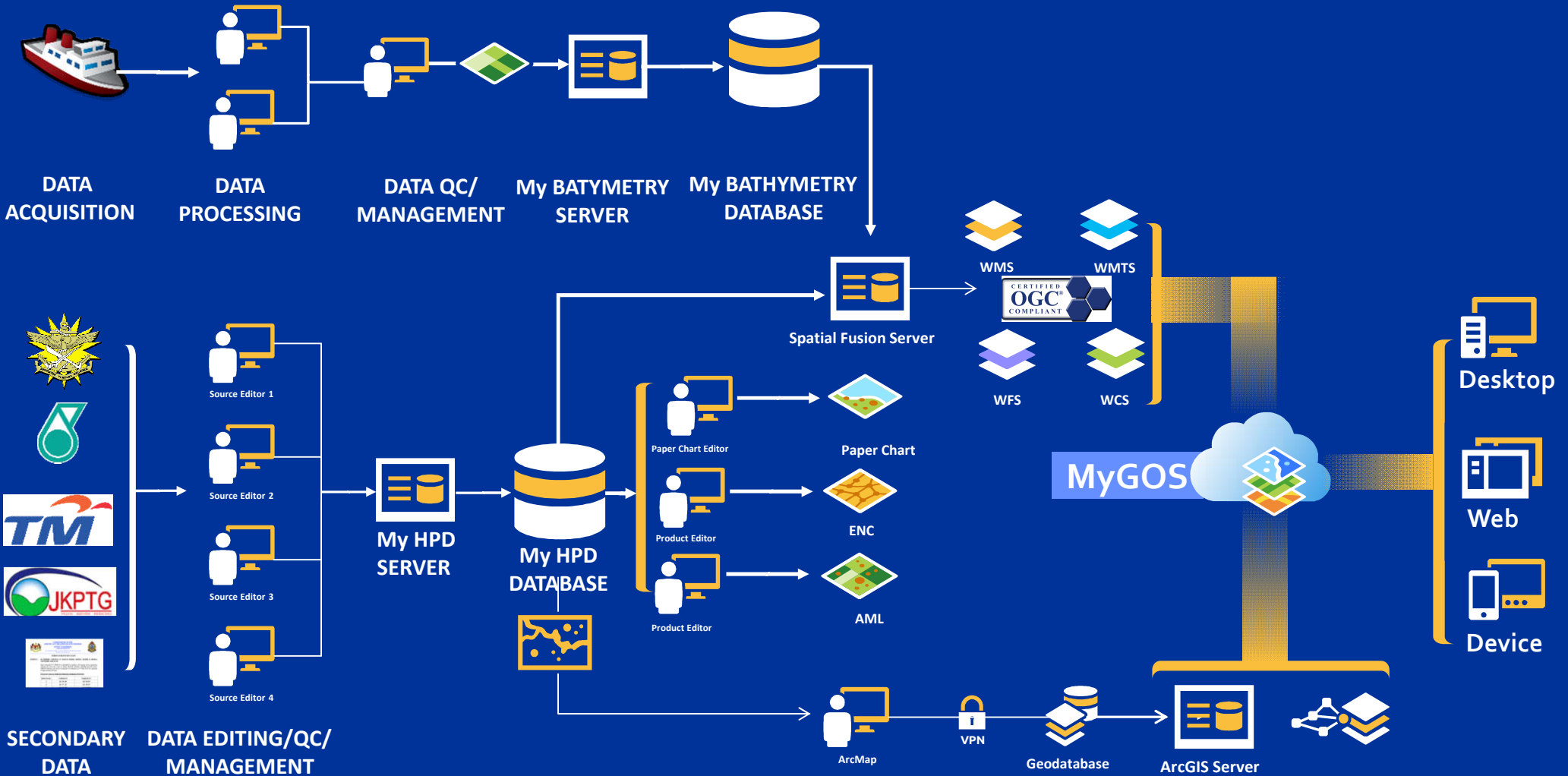

MyGEOPORTAL

- Malaysia Geoportal is the visible front-end to MyGDI, the gateways through which users access the geospatial information services
- Access and distribution of geospatial information is at the heart of MyGDI project.
- This portal allows Users to explore, view and access the implementation of MyGDI, initiatives and its related applications

www.mygeoportal.gov.my

MyGDI Applications

<http://www.mygeoportal.gov.my/data-services>

MyGDI EXPLORER

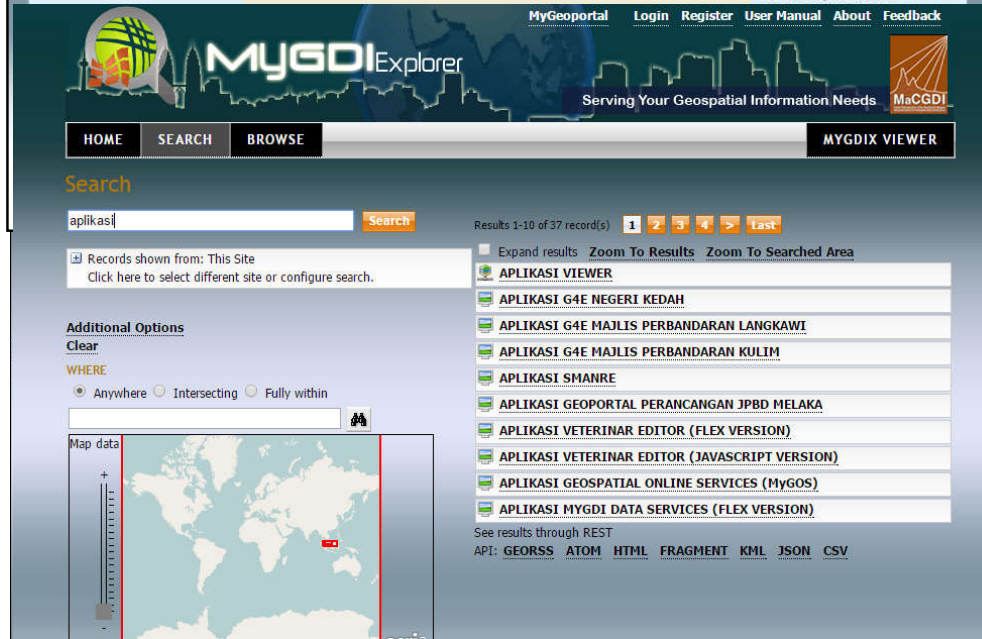

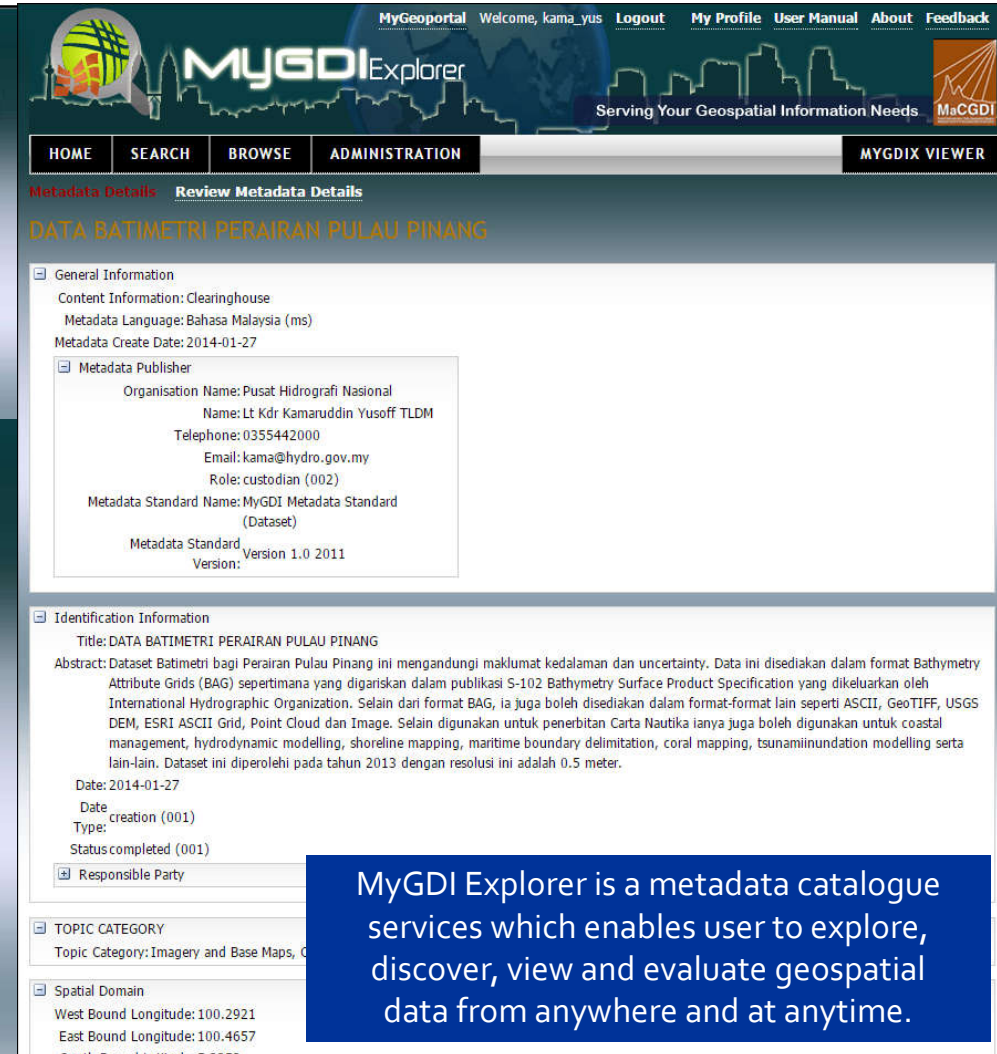

MyGDI Explorer is a metadata catalogue services which enables user to explore, discover, view and evaluate geospatial data from anywhere and at anytime.

MyGDI Data Services

The main map area shows a depth contour map of a coastal region, likely in Malaysia, with various geographical features and labels. The map is overlaid with a depth contour layer, showing different shades of blue representing different depths. Labels on the map include "Perak", "Kpg Teluk Belanga", "Kpg Teluk Dalam", "Kpg Sungai Pinang Kecil", "Sungai Pinang Kecil", "Kpg Sungai Pinang Besar", "Kpg Pasir Bogak", "Kpg Teluk Kecil", "Kpg Teluk Batik", "Jalan Damar Laut", "Lumut", "Jalan Raja Musa", "Jalan Iskandar Shah", "Jalan Panglima", "Jalan Teluk Muroh", "Kpg Padang Tembak", "Lebuhraya Ipoh-Lumut", "Jalan Venice Raya 1", "Kpg Pundut", "Jalan Iskandar Shah", "Manjung", "Pejabat Kemas Daerah Manjung", "Jalan Semarak Api", "Fasa 1C3", "Jalan Kuar", "Fasa 1C3", and "esri".

On the left side, there is a "Layer List" panel with the following layers:

- Operational Layers
 - Aeronautical Semenanjung Malaysia
 - Built Environment Point Of Interest (POI) Semenanjung Malaysia
 - Buoy
 - Buoy_P
 - Coast
 - Depth Area
 - Surveyed Depth Contour
 - Light House
 - General Sabah & Sarawak

4.257 100.546 Degrees

0.6mi

Malaysia Geospatial Online Services (MyGOS)

HOME GALLERY MAP SCENE GROUPS Sign In

MyGOS

Malaysia Geospatial Online Services

Public Viewers

1 Malaysia Map Application

Built Environment

Hydrography

Malaysian Chart Catalogue
2015 - MAL 2

<https://www.mygos.gov.my/mygos/apps/webappviewer/index.html?id=53b0621c...>

www.mygeoportal.gov.my

Malaysia Geospatial Online Services (MyGOS) A platform for user to promote sharing of geospatial information. It enables you to turn your data into web-enabled services that your whole organization members can use.

- Online mapping platform
- Content management platform
- Collaborative and sharing platform

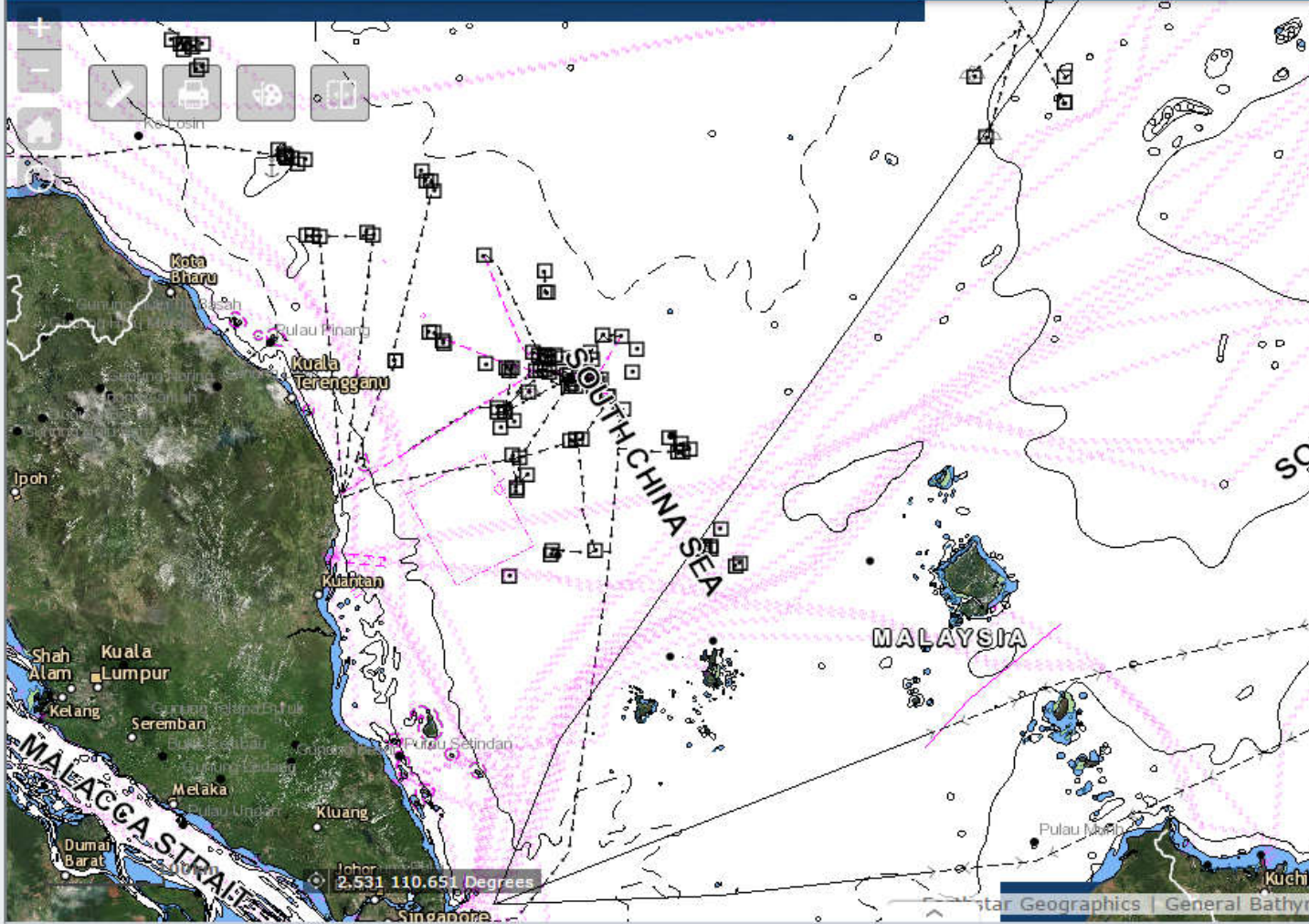

Legend

- L30.1 Submarine cable
- L31.1 Submarine power cable
- L32 Disused submarine cable
- L40.1 Oil, gas pipeline
- L41.1 Discharge pipeline
- L44a Disused discharge pipeline
- L44a Disused oil, gas pipeline
- Q42 Mooring cable/chain

MyChart - SeabedL

- Free Representation
- No Symbol Line
- <all other values>

MyChart - CulturalFeaturesA

- K44.1 Fishing stakes line
- F60 Harbour masters office
- E35.1 Quarry
- E34.1 Fortified structure area
- E32 Tank areas

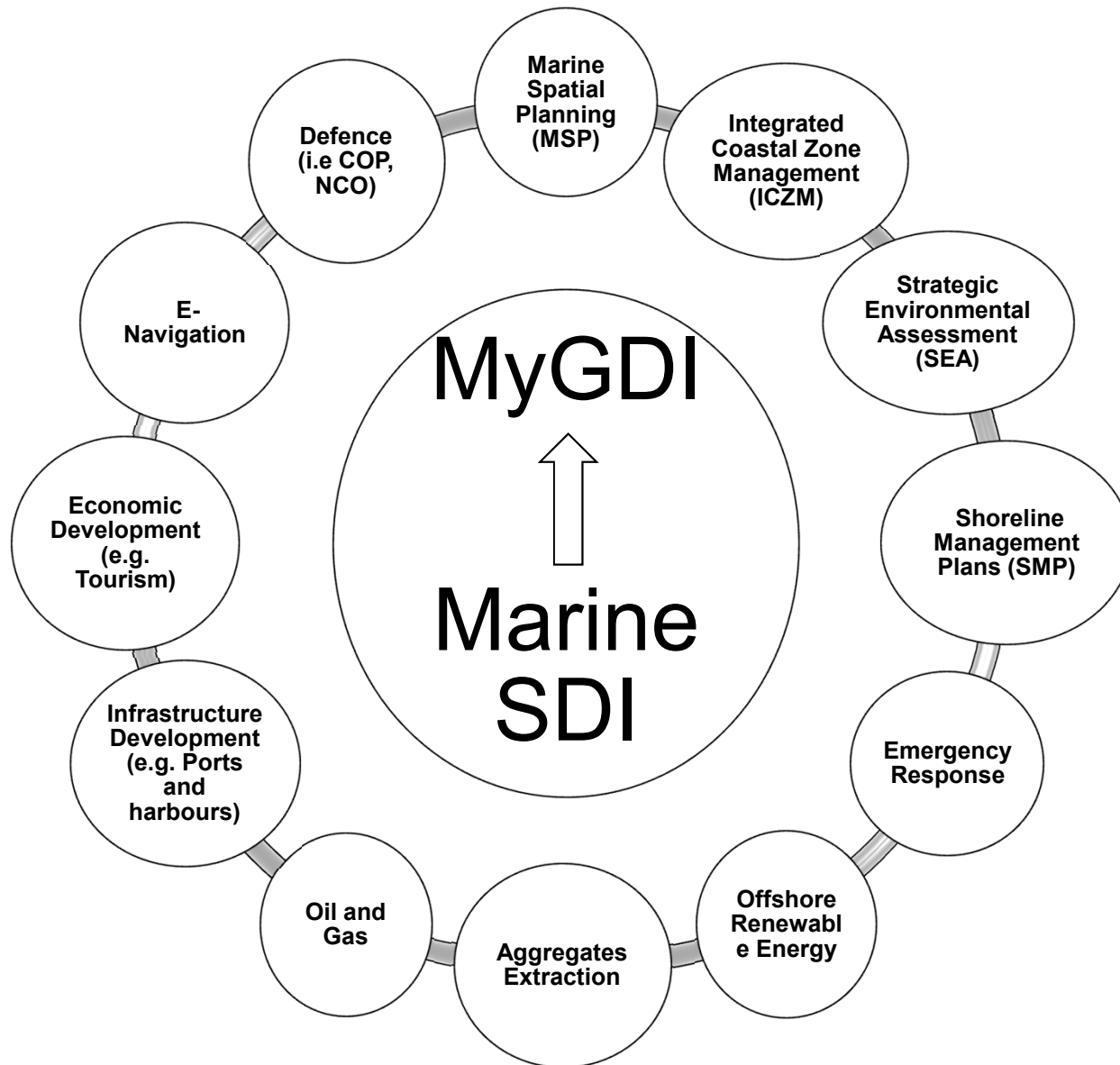

CONCLUSIONS

- MSDI is about “best practise”
- The biggest challenge is “people” and “organisations” (culture)
- There are many benefits to be realised from MSDI
- National Hydrographic Centre – the right agency to develop Marine SDI
 - Hydrography data - provides the fundamental backdrop
 - The IHO standards are aligned with ISO and OGC standards
 - ICT ready
 - Good governance through National Hydrographic Committee
- Marine SDI ready by end of 2018!

